

- KEY**
- Site Boundary
 - Existing woodlands, copses & hedgerows
 - Existing streams
 - Conservation Area
 - Existing Public Right of Way
 - Potential for accessible natural greenspace and structural planting
 - Opportunity for low density development, transition from medium density at the existing built edge to very low density eastwards (Indicative extent only)
 - Zone of higher sensitivity
 - ➔ Close / medium distance views towards the Site

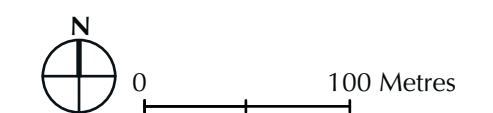

Contains OS data © Crown copyright and database right 2017

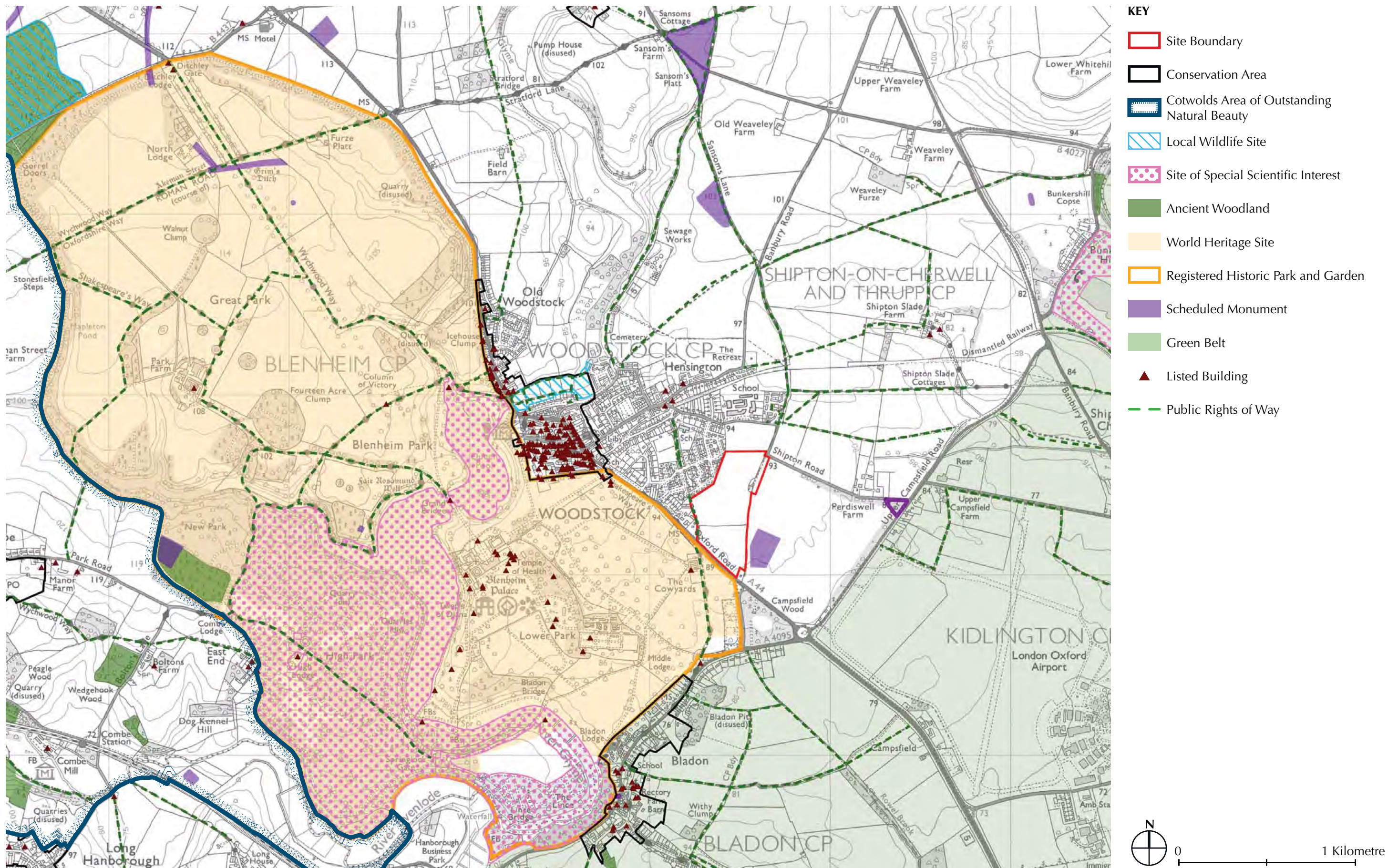

Based upon the Ordnance Survey Map with the permission of the controller of H.M Stationery Office. © Crown copyright and database rights 2017 Ordnance Survey, LA No. 100024316.



KEY

- Site Boundary
- A View/photograph locations
- EW1

N

0 1 Kilometre

Based upon the Ordnance Survey Map with the permission of the controller of H.M. Stationery Office. © Crown copyright and database rights 2017 Ordnance Survey, LA No. 100024316.

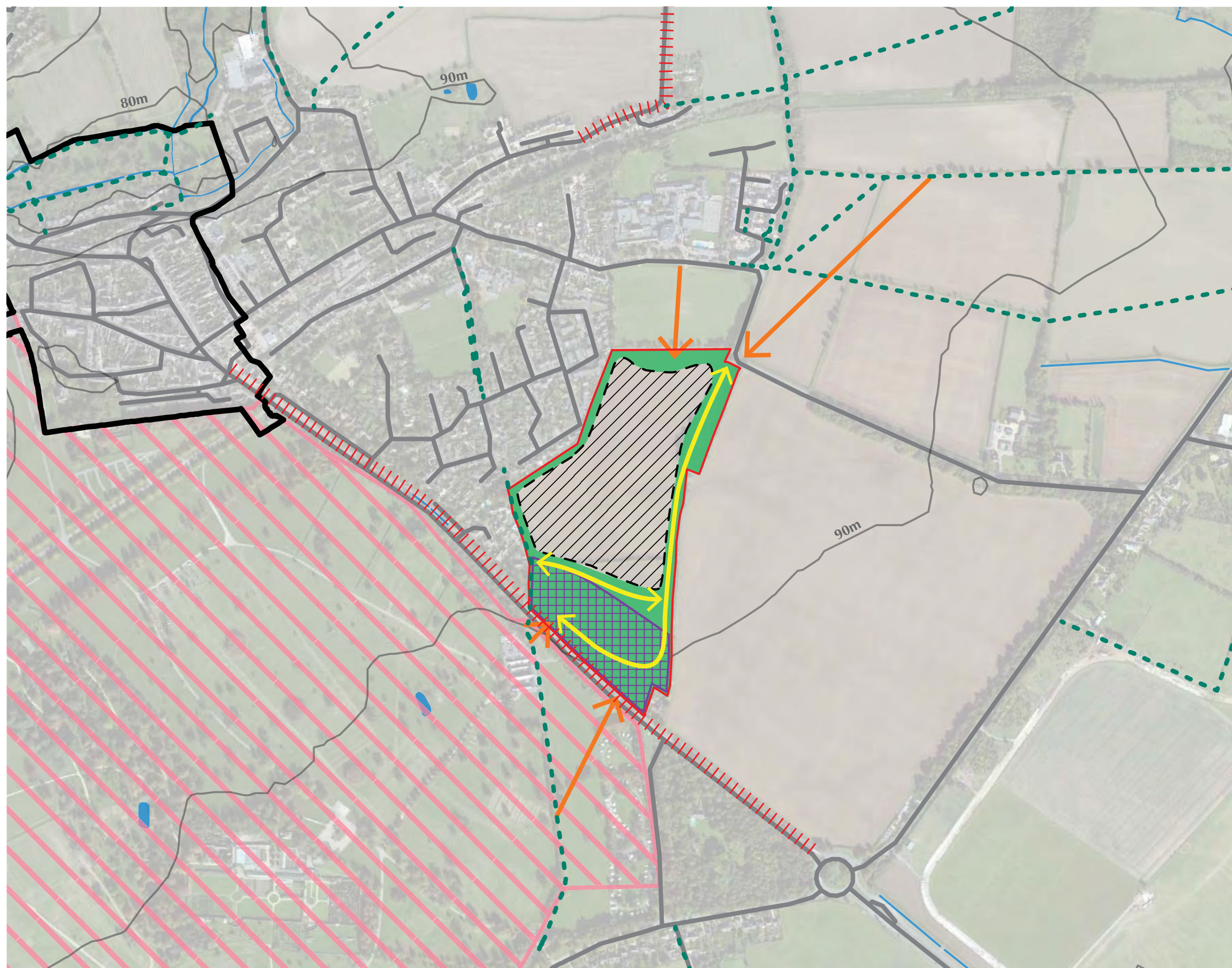

- KEY**
- Site Boundary
 - Existing woodlands, copses & hedgerows
 - Existing streams
 - Conservation Area
 - Existing Public Right of Way
 - Opportunity to enhance PRoW network within Site & links
 - Potential views towards any development requiring structural planting to provide softening / filtering
 - Potential for accessible natural greenspace and structural planting
 - Potential for low density development (Indicative extent only)
 - Zone of higher sensitivity
 - Key approaches to Woodstock
 - Blenheim Palace World Heritage Site

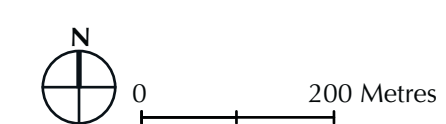

Contains OS data © Crown copyright and database right 2017

FIGURE 7.3
 LAND EAST OF WOODSTOCK:
 OPPORTUNITIES & CONSTRAINTS

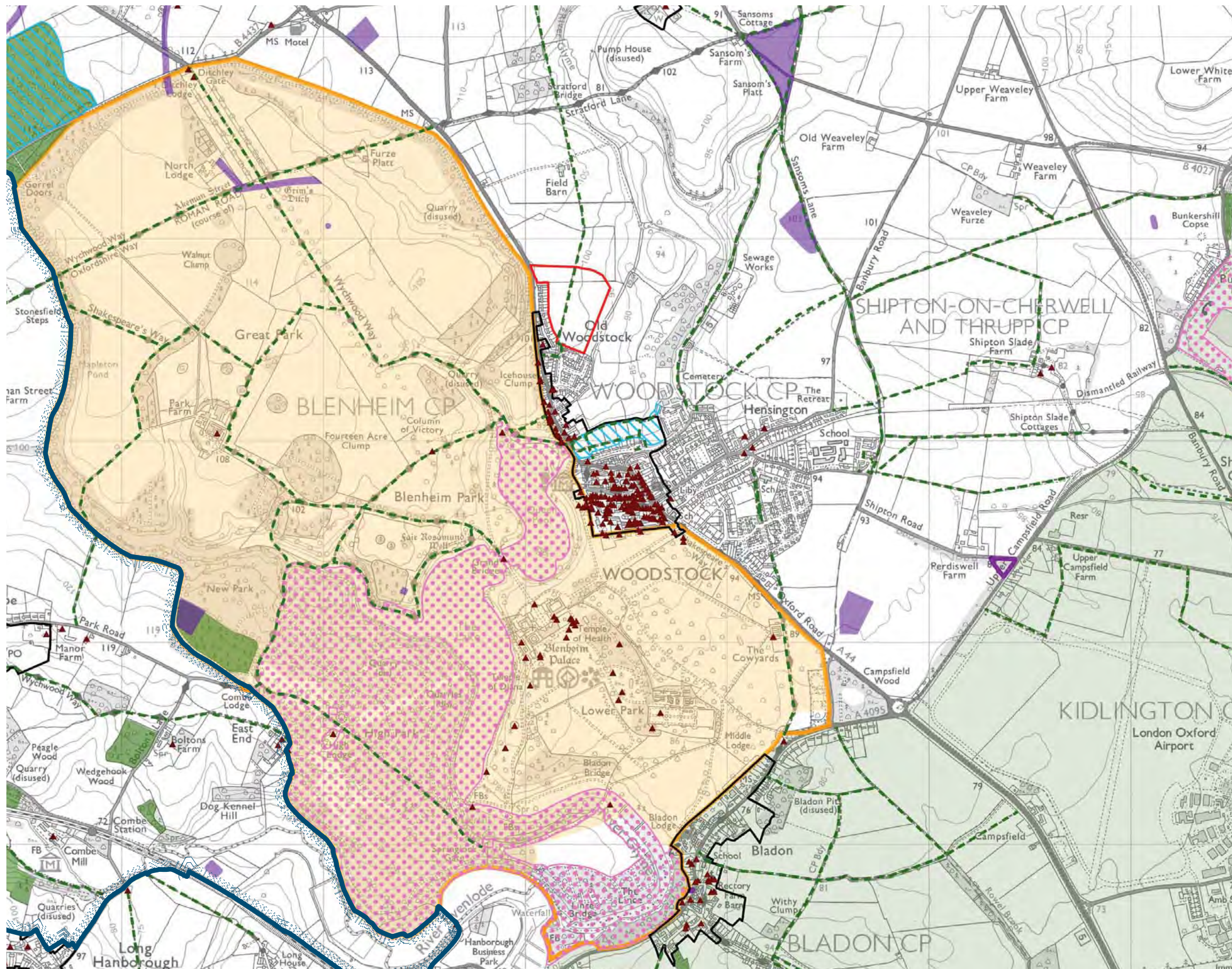

- KEY**
- Site Boundary
 - Conservation Area
 - Cotwolds Area of Outstanding Natural Beauty
 - Local Wildlife Site
 - Site of Special Scientific Interest
 - Ancient Woodland
 - World Heritage Site
 - Registered Historic Park and Garden
 - Scheduled Monument
 - Green Belt
 - ▲ Listed Building
 - Public Rights of Way



Based upon the Ordnance Survey Map with the permission of the controller of H.M Stationery Office. © Crown copyright and database rights 2017 Ordnance Survey, LA No. 100024316.

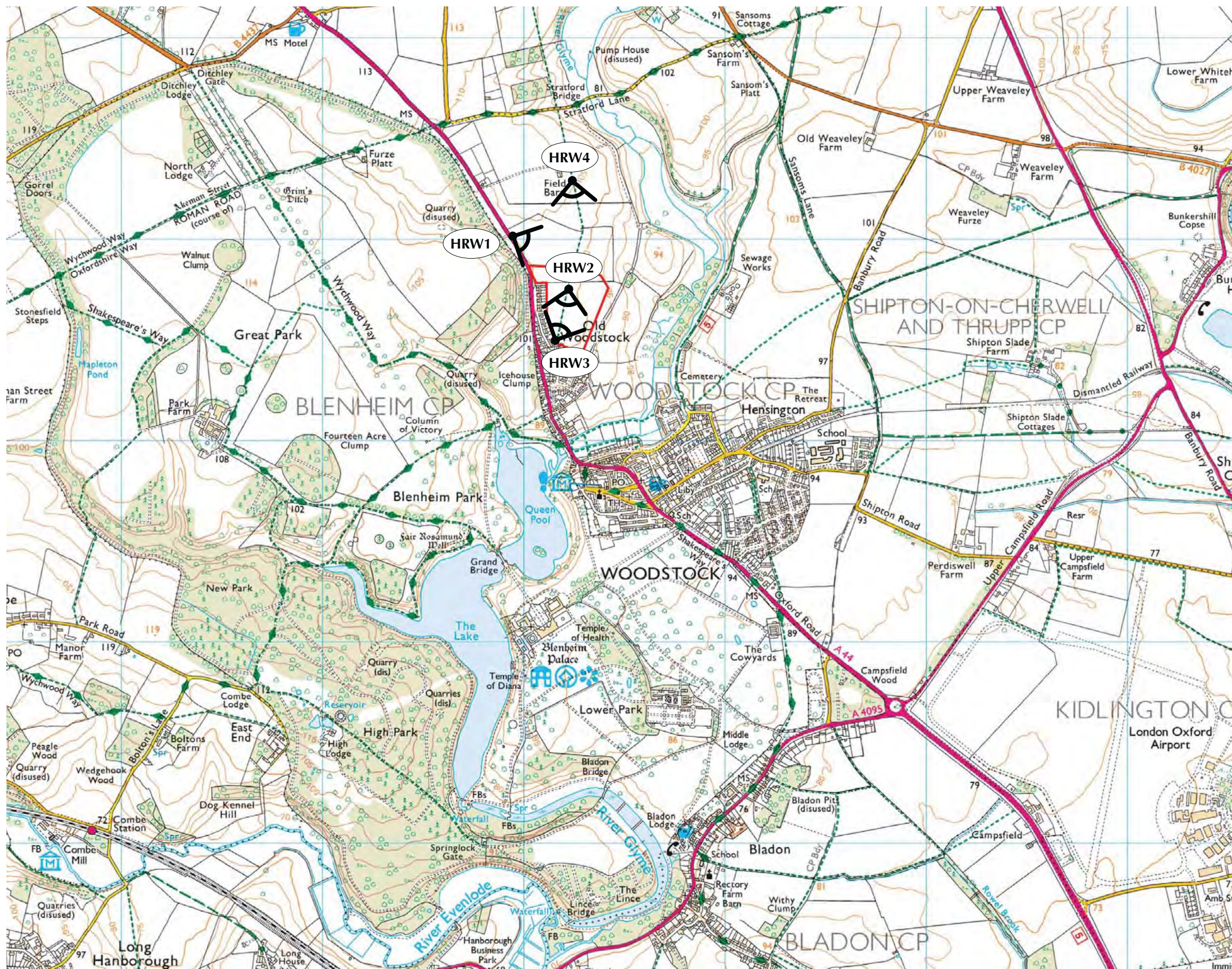

KEY

- Site Boundary
- A View/photograph locations
- HRW1

N

0 1 Kilometre

Based upon the Ordnance Survey Map with the permission of the controller of H.M Stationery Office. © Crown copyright and database rights 2017 Ordnance Survey, LA No. 100024316.

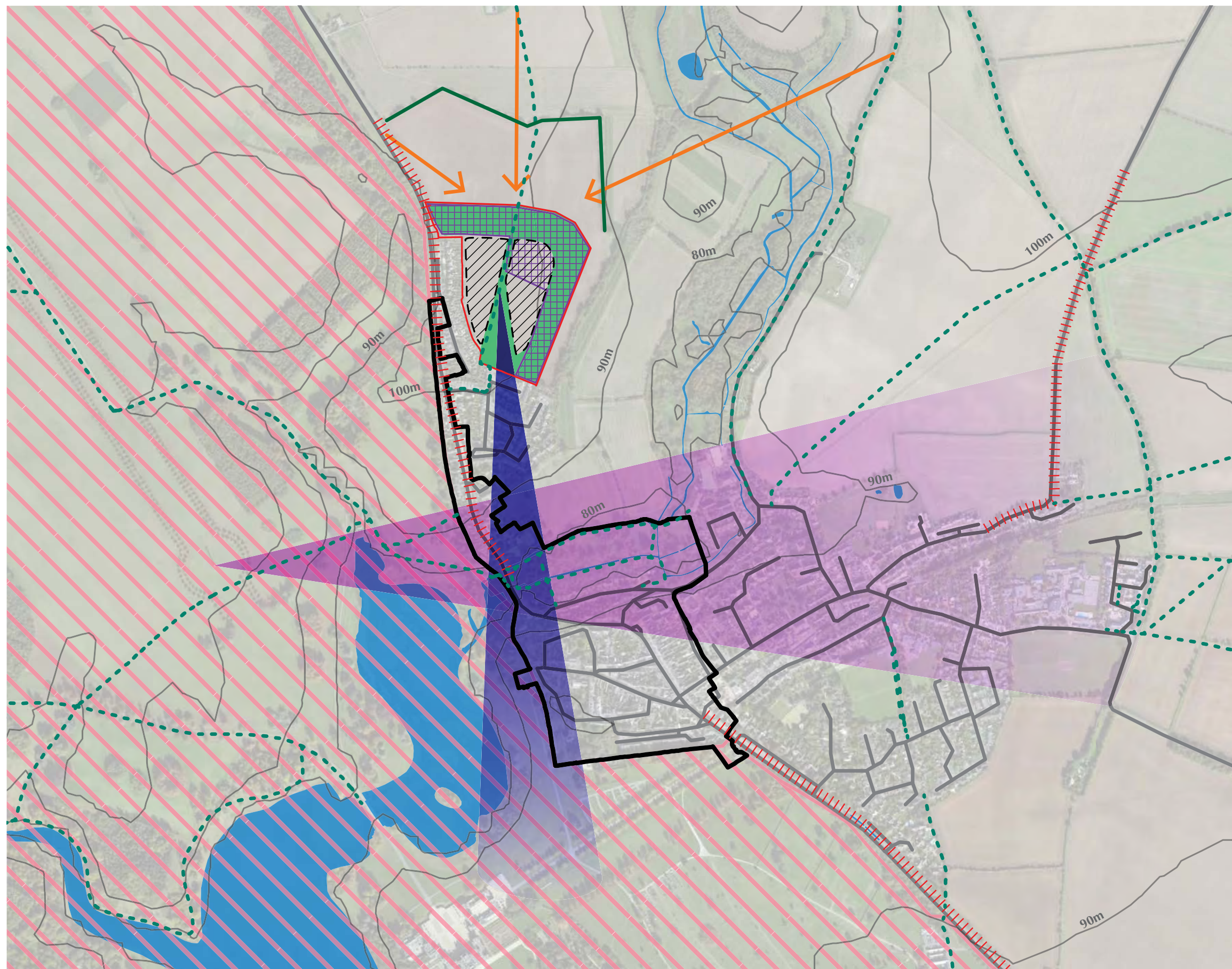

- KEY**
- Site Boundary
 - Existing woodlands, copses & hedgerows
 - Existing streams
 - Conservation Area
 - Existing Public Right of Way
 - Potential views towards any development requiring structural planting to provide softening / filtering
 - Potential for accessible natural greenspace and structural planting
 - Potential for low density development (Indicative extent only)
 - Zone of higher sensitivity
 - Key approaches to Woodstock
 - Notable view cone to Woodstock Parish Church / Conservation Area & Blenheim Palace
 - Notable view cone between Woodstock and the Column of Victory in Blenheim Palace World Heritage Site
 - Blenheim Palace World Heritage Site



Contains OS data © Crown copyright and database right 2017

FIGURE 8.3
 LAND NORTH OF HILL RISE, WOODSTOCK:
 OPPORTUNITIES & CONSTRAINTS

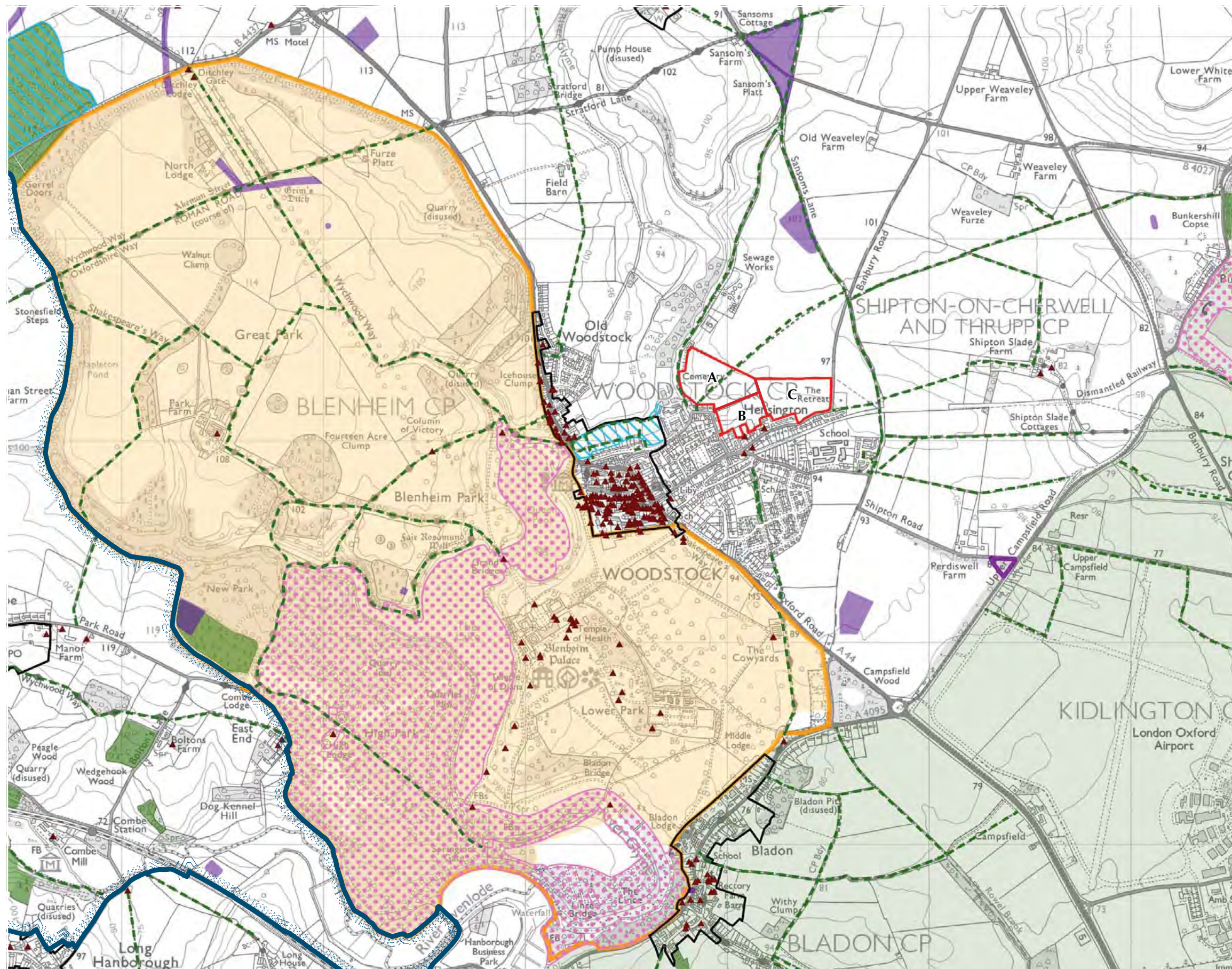

- KEY**
- Site Boundary
 - Conservation Area
 - Cotwolds Area of Outstanding Natural Beauty
 - Local Wildlife Site
 - Site of Special Scientific Interest
 - Ancient Woodland
 - World Heritage Site
 - Registered Historic Park and Garden
 - Scheduled Monument
 - Green Belt
 - ▲ Listed Building
 - Public Rights of Way

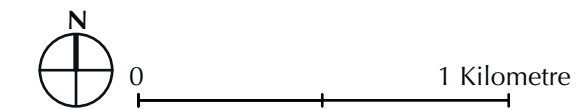

Based upon the Ordnance Survey Map with the permission of the controller of H.M Stationery Office. © Crown copyright and database rights 2017 Ordnance Survey, LA No. 100024316.



KEY

- Site Boundary
- A View/photograph locations

BRW1

BRW2

BRW3

BRW4

BRW5

BRW6

1 Kilometre

Based upon the Ordnance Survey Map with the permission of the controller of H.M. Stationery Office. © Crown copyright and database rights 2017 Ordnance Survey, LA No. 100024316.

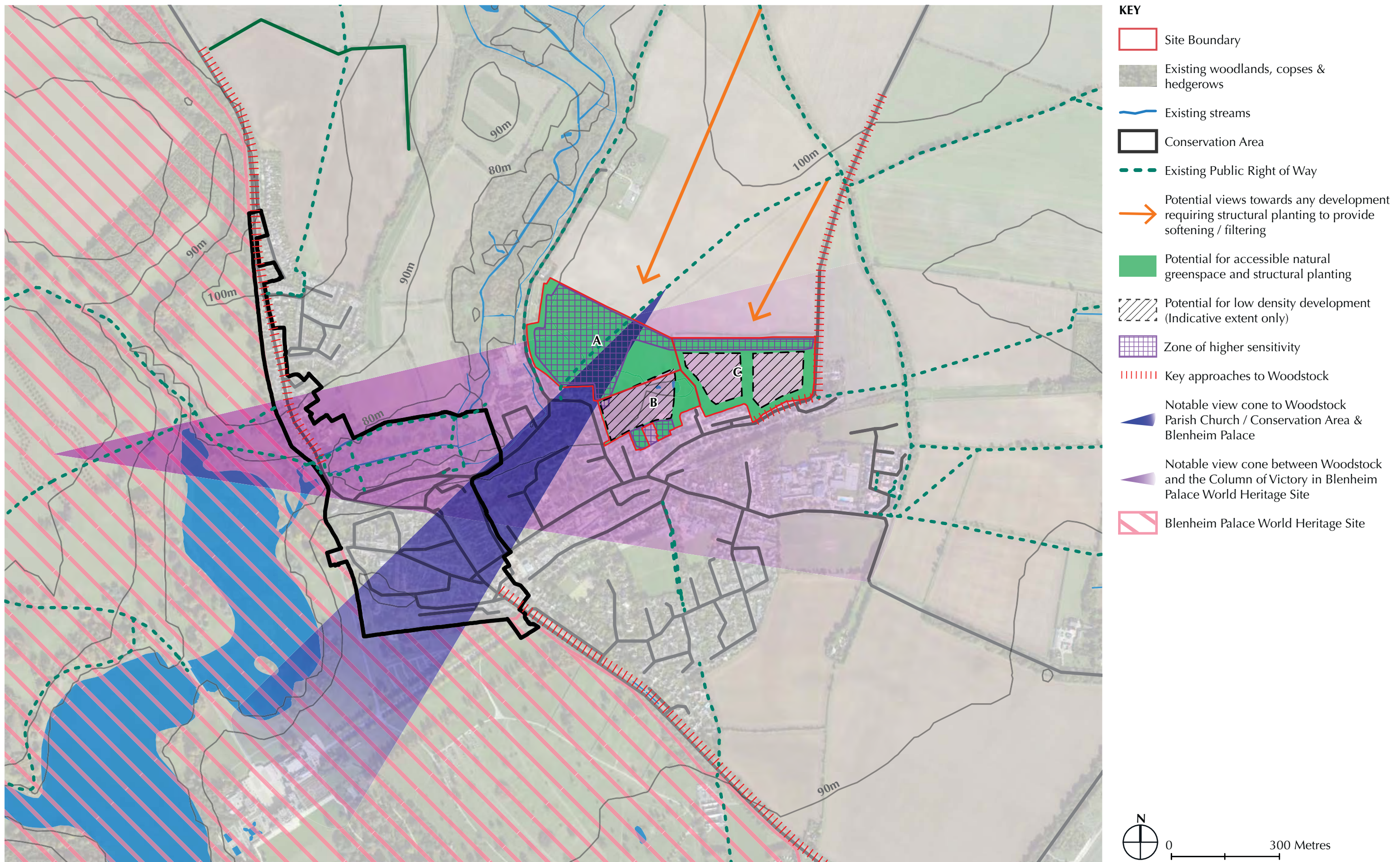

Contains OS data © Crown copyright and database right 2017